



CE



INDEX

- *PC RECOMMENDATION*
- *ASG MAIN COMPONENTS*
- *ASG FULL SET*
- *INSTALLATION*
- *ASG FEATURES*
- *TRIPLE MODE IMAGES*
- *HAIR XP PRO SOFTWARE*
 1. *HAIR XP PRO INTRODUCTION*
 2. *HAIR XP PRO DIAGNOSIS*
 3. *HAIR XP PRO VIEW*
 4. *HAIR XP PRO RESERVATION*
- *ASG DIMENSION*
- *ASG FAQ*

PC RECOMMENDATION

Minimal recommendations:

- ◆ CPU: over P4 1.4GHz
- ◆ Memory: over 512MB RAM
- ◆ USB: 2.0 supportable (over 2 ports)
- ◆ CD Rom drive
- ◆ Over DirectX 9.0C
- ◆ OS Windows XP SP2, Vista, 7, 8

ASG MAIN COMPONENTS

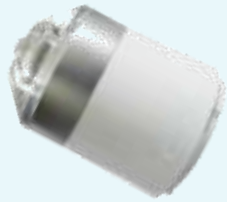

X200 lens



X60 Triple lens
(normal hair & normal skin, polarizing)

DC 5V adaptor



USB Cable
(PC ↔ ASG)



Main Power Switch

RCA cables



X1 lens



X10 lens



X1000 lens

ASG FULL SET

ASG Full set

1. Camera Base
2. Main Camera
3. X1 Lens
4. X10 Lens
5. X60 Triple Lens – normal, polarizing, cross-polarizing mode
6. X200 Lens
7. X1000 Lens
8. DC 5 V adaptor
9. USB Cable
10. RCA Cable
11. Lens Holder
12. Lens air blower
13. Lens wiping cloth

INSTALLATION

First install the ASG software with drivers supplied on CD or USB 2.0 Flash Drive by following directions on the screen. Only after completion connect ASG to computer by using USB cable! You can also connect ASG to TV monitor or Projector by using AV cable. Refer to ASG all cable network connections layout below.

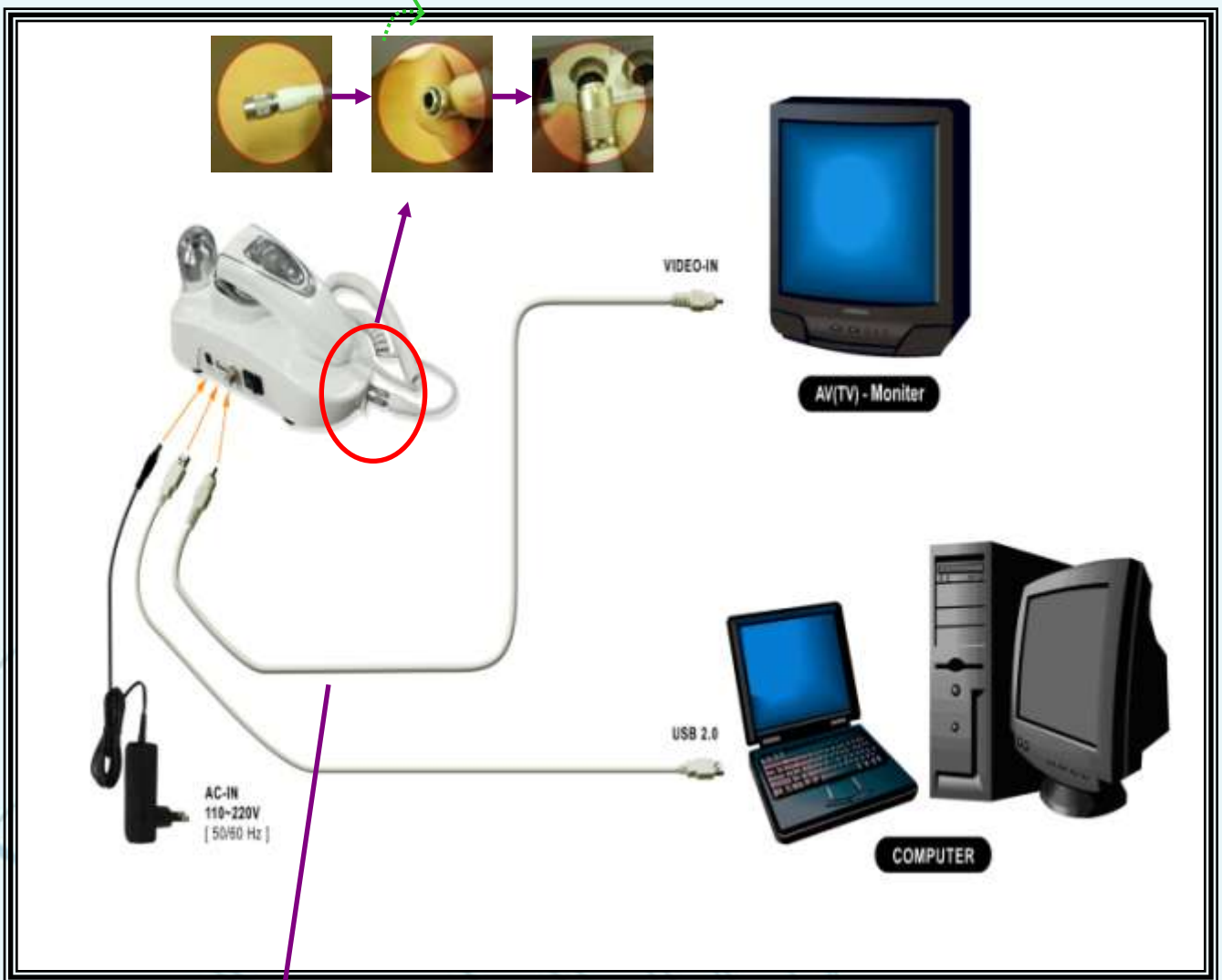

ASG FEATURES

	NTSC	PAL
Image Sensor	1/4" SONY Super HAD CCD	
Sync System	2:1 Internal	
Resolution	480TV Lines (Horizontal)	
Effective Pixels	410,000	470,000
Video Output Signal	1.0Vp-p Composite 75ohm / USB 2.0	
Camera Function	Live, Capturer, TPL mode, Normal mode	
5 Lens Set	X1, X10, X60 triple, X200, X1000	
Disinfection	UV Disinfection Lamp	
White Balance	Automatic white Balance	
Min Illumination	0.1 Lux at F2.0	
Operative Tempe	14°F~122°F(-10°C~50°C)	
Humidity	Within 90%RH	
Power Source	110 – 220 VAC, 50-60Hz	
Dimensions	86(W) X 99.5 (H) X 245(L)mm	

Please be sure to check which TV monitor you are using. ASG is supplied by default with NTSC type, if you want to have **PAL type** you need to request it!

TRIPLE MODE IMAGES



Normal 1



Polarizing

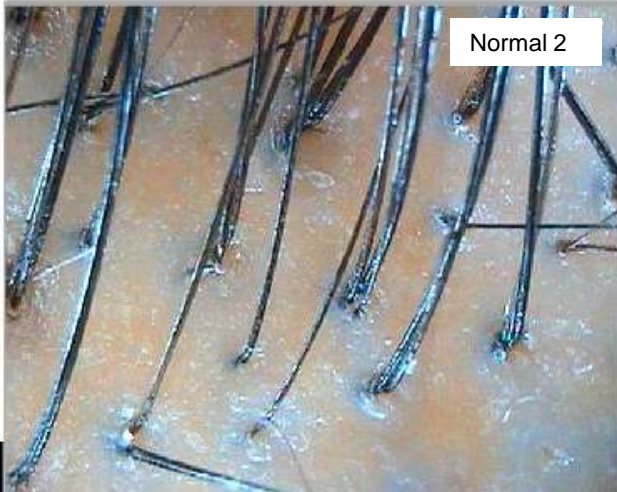

Normal 2

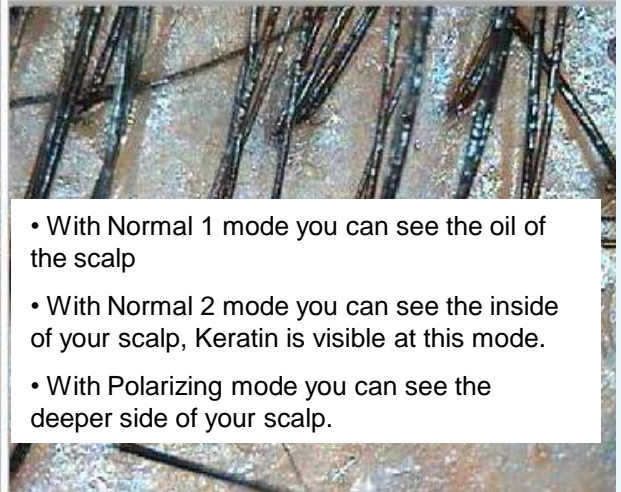

- With Normal 1 mode you can see the oil of the scalp
- With Normal 2 mode you can see the inside of your scalp, Keratin is visible at this mode.
- With Polarizing mode you can see the deeper side of your scalp.

These 3 images are the same area of the scalp which is captured by 3 different mode of X60 lens.



Normal 1



Polarizing



Normal 2

Hair XP pro Introduction



Click Introduction button.

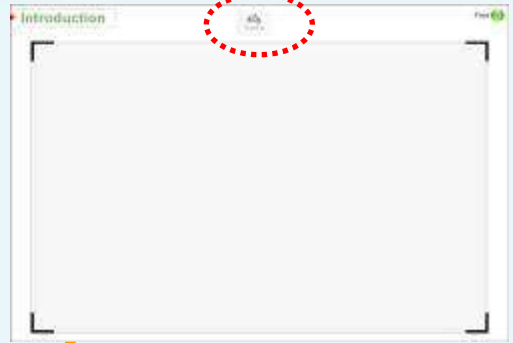

Click Config button.

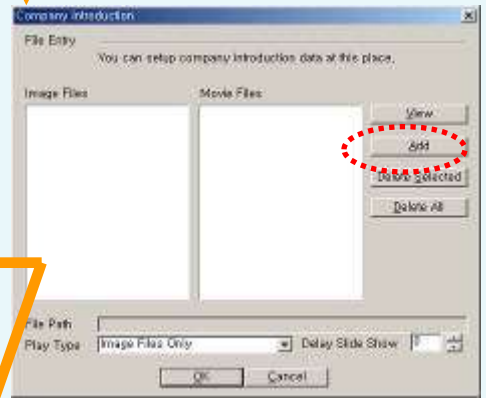

Add image or movie files for Introduction. Especially for image files, set Delay Slide Show Time.

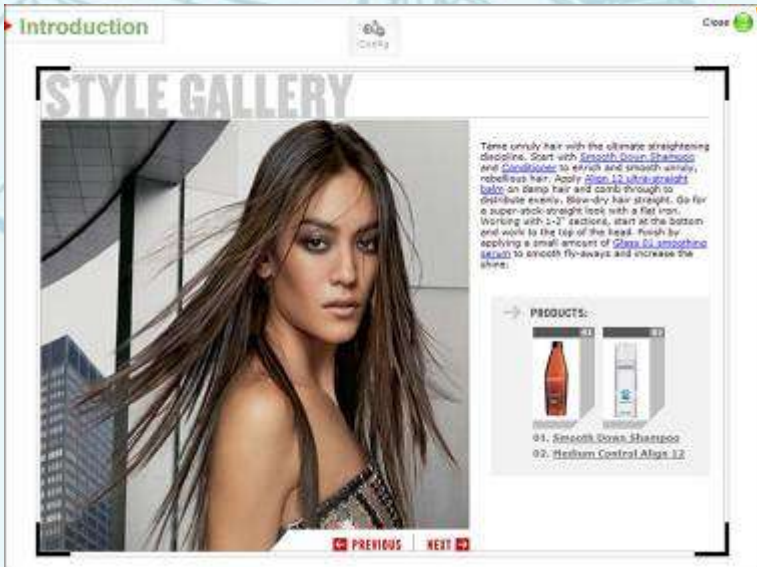

The recommended image size for slide show is 924X649 pixels, 72 dpi or higher.

HairXP pro DIAGNOSIS

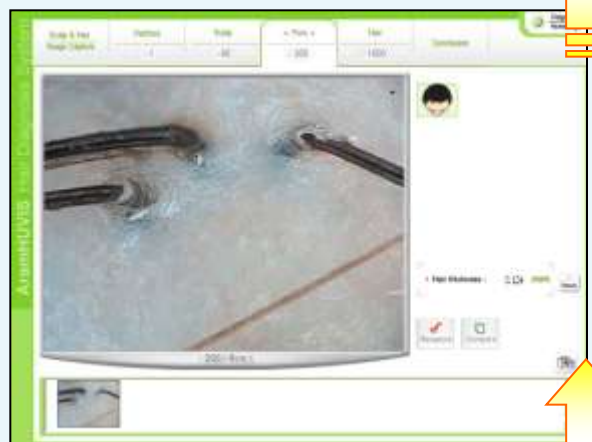

Hair XP pro View



Click View button.

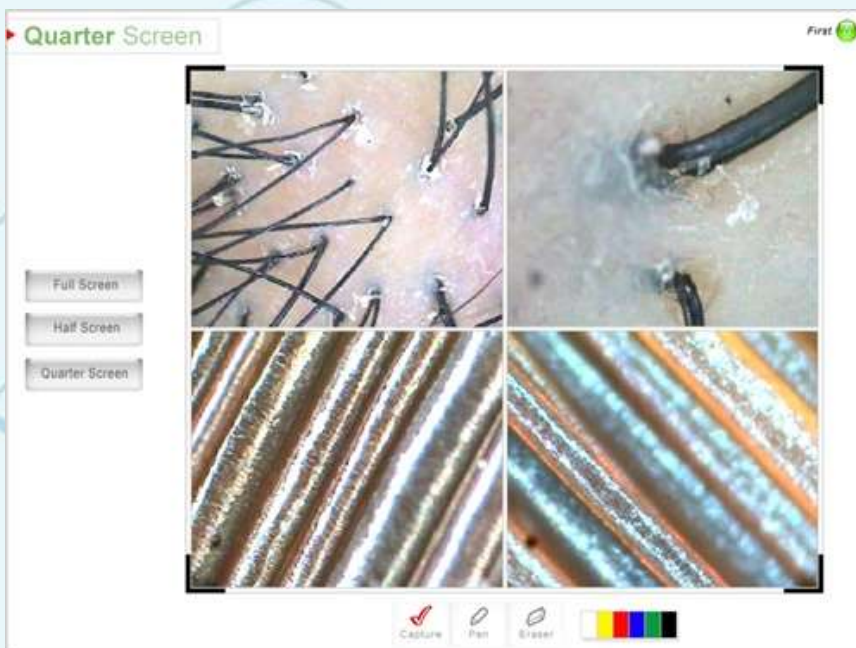

View can be used for casual and quick inspection of client's hair and scalp condition.

Full screen, Half and Quarter function available.

With pen function & color palate, the tester (counselor) mark on the photos the spots for easy explanation.

ASG DIMENSION

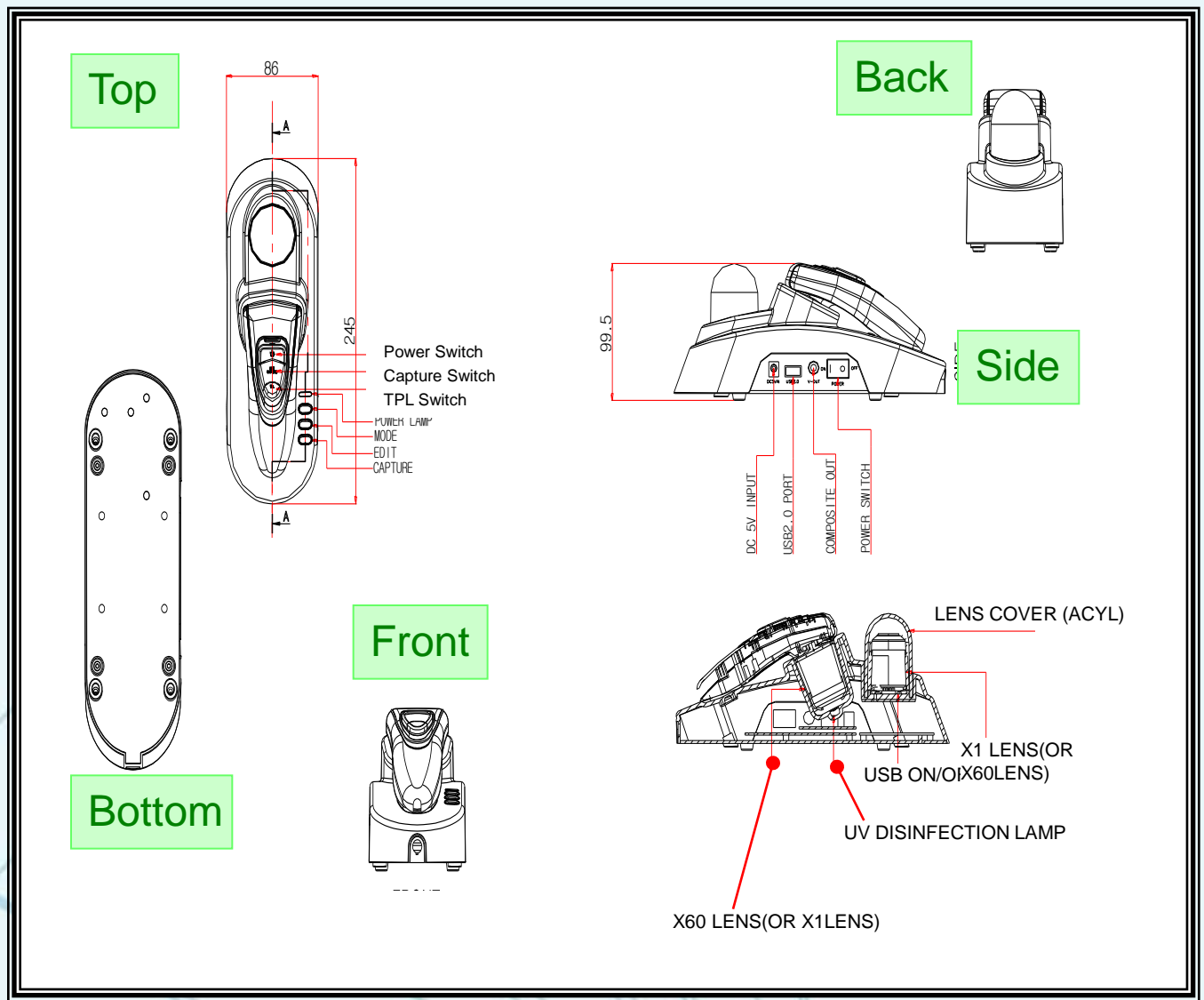

ASG FAQ

The UV Lamp is not working!!

Inside of Main camera there is magnet for recognize whether the camera is laid or not. Hence if you don't pause the camera the UV light would not be turned on. If you want to check whether the UV lamp is working well please cross the camera like the photo 1 as below. You will see the lamp is turned on.

If you hold the camera the lamp will be turn off automatically like photo 2.



Photo 1

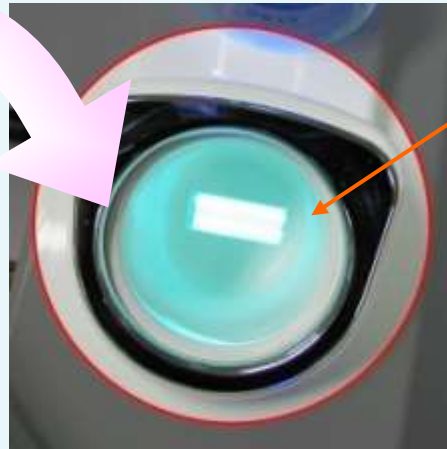

UV lamp for
sterilization



Photo 2